

3015 Wallis Dr.
Melissa, TX 75454

Featured Home

MILRANY RANCH · MELISSA, TX

Eastland Plan · 5 Bed / 4.5 Bath · 4,213 Sq Ft

SOLD

5	4.5	4,213	3	7,800
BEDROOMS	BATHROOMS	SQUARE FEET	CAR GARAGE	SQ FT LOT


TWO-STORY LIVING


PRIMARY BATHROOM


GOURMET KITCHEN

Amy Harlow, New Home Counselor · (469) 685-1918

unionmainhomes.com

Set within Milrany Ranch in Melissa, TX, this 4,213 square-foot Eastland plan delivers an open-concept layout built for how families actually live — 5 generously sized bedrooms and 4.5 bathrooms, with a 3-car garage, on a 7,800 sq ft homesite facing e. UnionMain Homes builds every detail with quality — from the chef-inspired kitchen with quartz countertops and stainless appliances to the spa-inspired primary bath.

10-Year Structural Warranty
Plus 2-year systems and 1-year workmanship coverage.

Energy Star Certified
HERS® Index Score of 58 — about $3,004/yr less in utility costs than a standard new home.

Top-Rated Melissa
Sumeer Elementary School (K–5), Melissa Sixth Grade Center (6), East Cardinal Middle School (7–8), Melissa High School (9–12)

Home Facts

Community	**Milrany Ranch**
Builder / Plan	**UnionMain · Eastland**
Bedrooms / Bathrooms	**5 / 4.5**
Living Area	**4,213 Sq Ft**
Stories	**2**
Garage	**3-Car**
Lot Size	**7,800 Sq Ft**
Orientation	**Faces E**
Priced At	**$649,000**

Included Finishes

CABINETRY

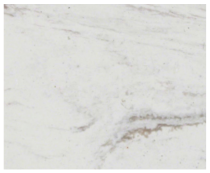

COUNTERTOP



FLOORING & TILE



LIGHTING

Milrany Ranch & Melissa, TX

Melissa is one of North Texas' most desirable up-and-coming cities, offering a family-first lifestyle just minutes from McKinney and the DFW metroplex. Known for its top-tier schools, safe neighborhoods, and welcoming spirit, Melissa combines small-town charm with thoughtful growth. It's a place where community matters and families have the space and support to thrive.

School Zoning (Melissa)

Elementary	**Sumeer Elementary School (K–5)**
School	**Melissa Sixth Grade Center (6)**
Middle School	**East Cardinal Middle School (7–8)**
High School	**Melissa High School (9–12)**

See a UnionMain Homes sales consultant for complete details. Information is subject to change without notice. This is not an offer for extension of credit or a commitment to lend. Buyer must use a preapproved lender. Source: unionmainhomes.com, listing for 3015 Wallis Dr., Melissa, TX 75454.



NEW HOME COUNSELOR
Amy Harlow
(469) 685-1918 · aharlow@unionmainhomes.com
UnionMain Homes · (469) 813-8700

VIEW FULL LISTING

GET PRE-QUALIFIED

Floor Plan — Eastland (5270)

Two-story open-concept layout · 3-car garage · 7,800 sq ft homesite

4,213	5	4.5	2	3-Car
Total Sq Ft	Bedrooms	Bathrooms	Stories	Garage

Designer Upgrades Included

$79,360 in included value — already reflected in the price

- Open Railing
- Formal Dining
- Media Room Upgrade
- Extended Patio Upgrade
- Gourmet Kitchen Upgrade
- Indoor Fireplace Upgrade
- Built In Mud Bench Upgrade
- Triple Gliding Door Upgrade

About UnionMain Homes

At UnionMain, we know we're building more than just a home — we're building an extension of you. With a uniquely personalized design process, we build homes tailored to fit your lifestyle across premier communities in Dallas–Fort Worth and Atlanta, upholding the highest industry standards in craftsmanship, safety, and quality. Your vision is our foundation, and your happiness is the final touch — backed by a 10-year structural warranty and Energy Star certification on every home we build.

Any floorplan and/or elevation rendering is an artist's conceptual rendering intended to provide a general overview, but any such rendering does not constitute actual plans and specifications for any home. Renderings and pictures are representative and may depict floorplans, elevations, options, upgrades, landscaping and other features and amenities that are not included as part of all homes and/or may not be available for all lots and/or in all communities. Renderings may not be drawn to scale. Square footages and dimensions are approximate and may vary in construction and depending on the standard of measurement used, engineering and municipal requirements, or other site-specific conditions. Homes may be constructed with a floorplan that is the reverse of the floorplan rendering. Plans are copyrighted and/or otherwise subject to intellectual property rights of UnionMain Homes and/or others and cannot be reproduced or copied without UnionMain Homes' prior written consent. Plans and specifications, home features, and community information are subject to change, and homes to prior sale, at any time without notice or obligation. Not an offer or solicitation to sell real property. Equal Housing Opportunity.

FIRST FLOOR

Floor Plan — Eastland (5270)

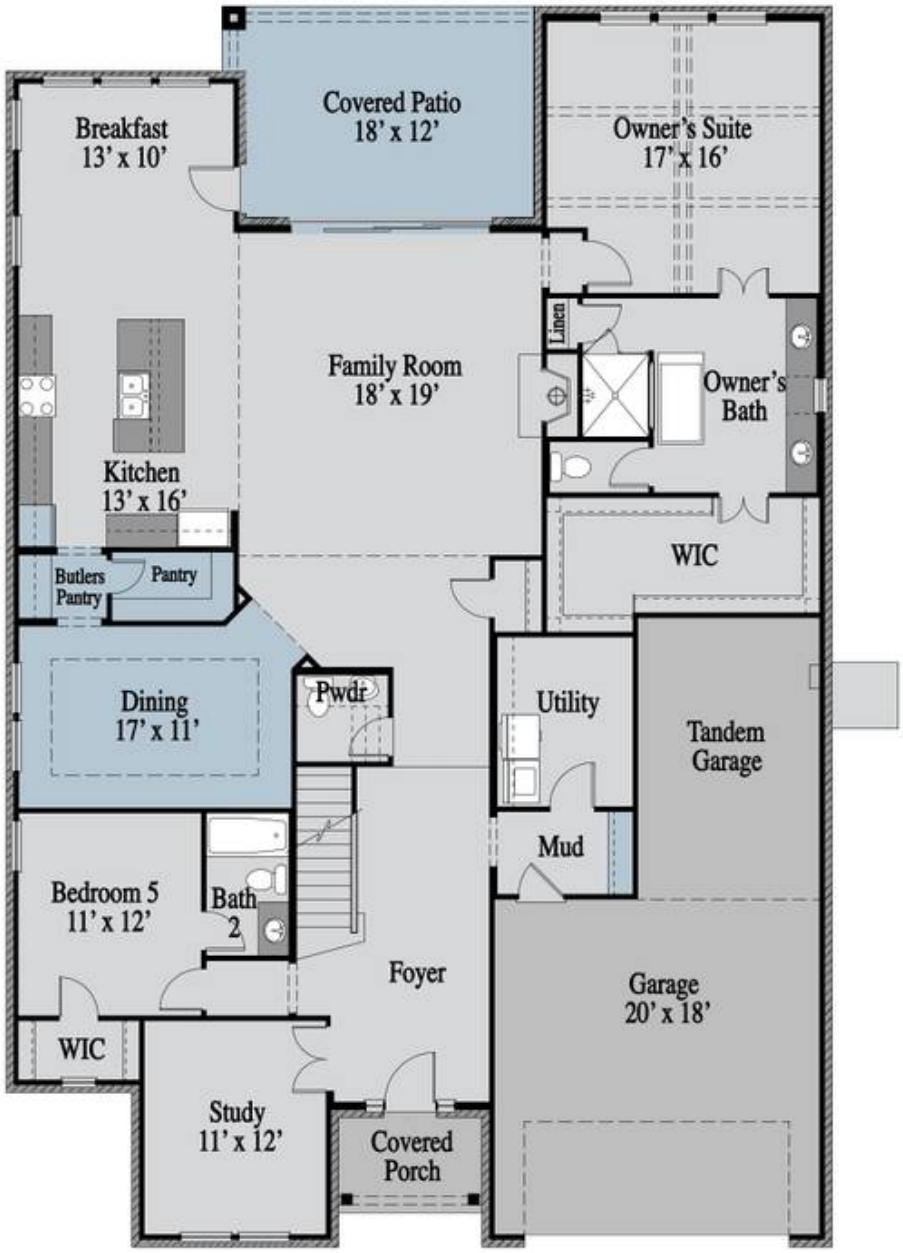

See a UnionMain Homes sales consultant for complete details. Information is subject to change without notice. This is not an offer for extension of credit or a commitment to lend. Buyer must use a preapproved lender.



NEW HOME COUNSELOR

Amy Harlow

(469) 685-1918 · aharlow@unionmainhomes.com

UnionMain Homes · (469) 813-8700

VIEW FULL LISTING

GET PRE-QUALIFIED

SECOND FLOOR

Floor Plan — Eastland (5270)

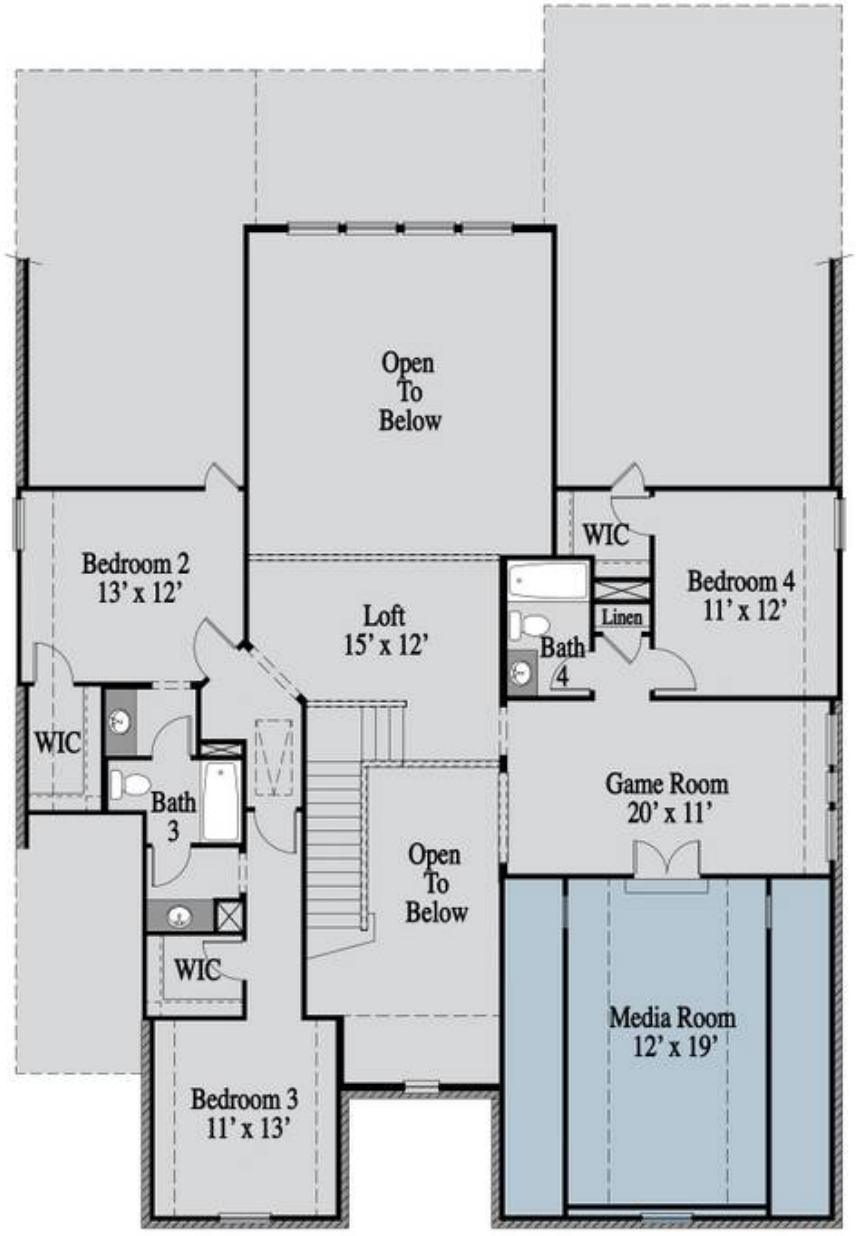

See a UnionMain Homes sales consultant for complete details. Information is subject to change without notice. This is not an offer for extension of credit or a commitment to lend. Buyer must use a preapproved lender.



NEW HOME COUNSELOR

Amy Harlow

(469) 685-1918 · aharlow@unionmainhomes.com

UnionMain Homes · (469) 813-8700

VIEW FULL LISTING

GET PRE-QUALIFIED